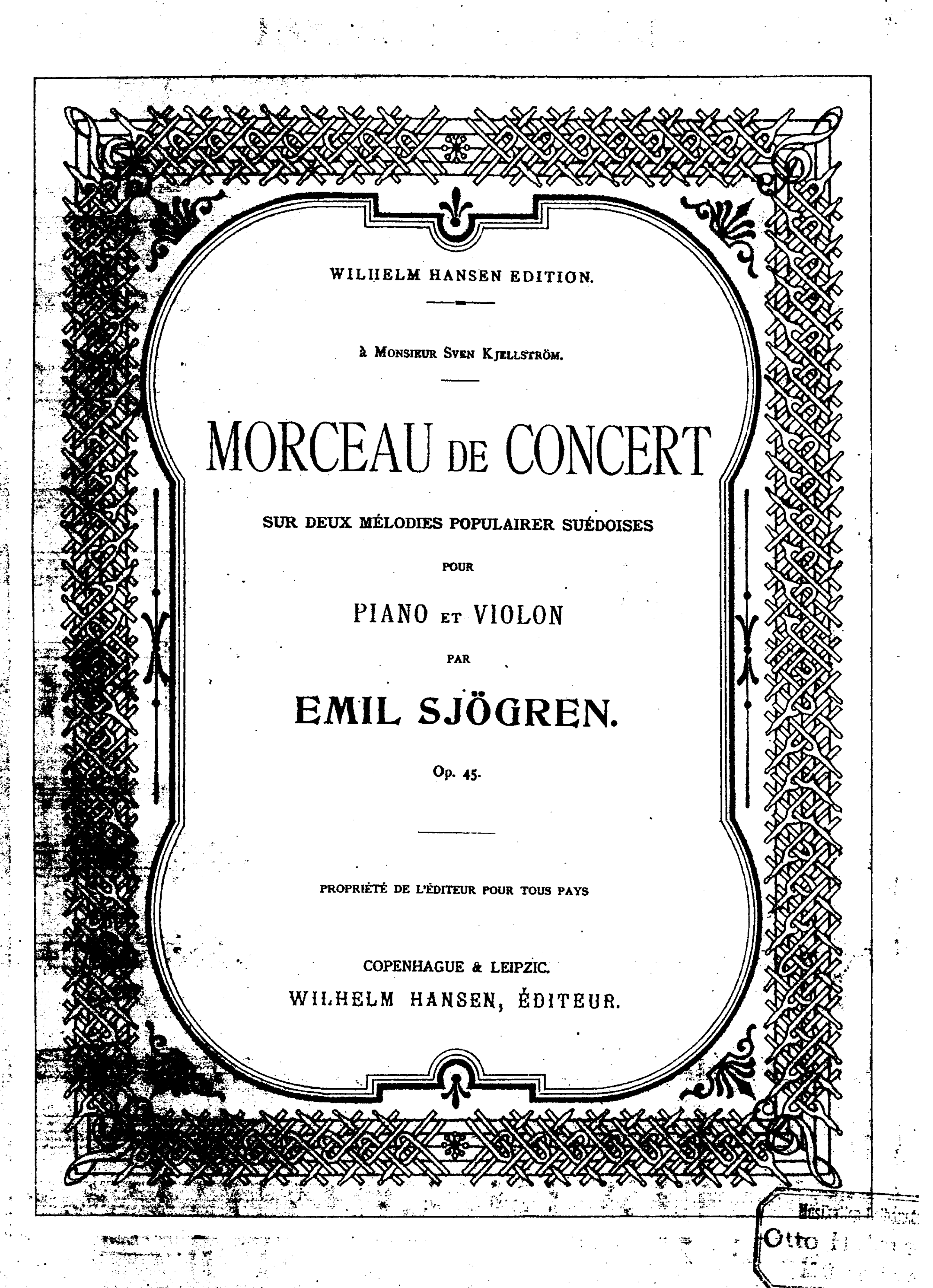


WILHELM HANSEN EDITION.

à Monsieur Sven Kjellström.

MORCEAU DE CONCERT

SUR DEUX MÉLODIES POPULAIRER SUÉDOISES

POUR

PIANO ET VIOLON

PAR

EMIL SJÖGREN.

Op. 45.

COPENHAGUE & LEIPZIC.
WILHELM HANSEN, ÉDITEUR.
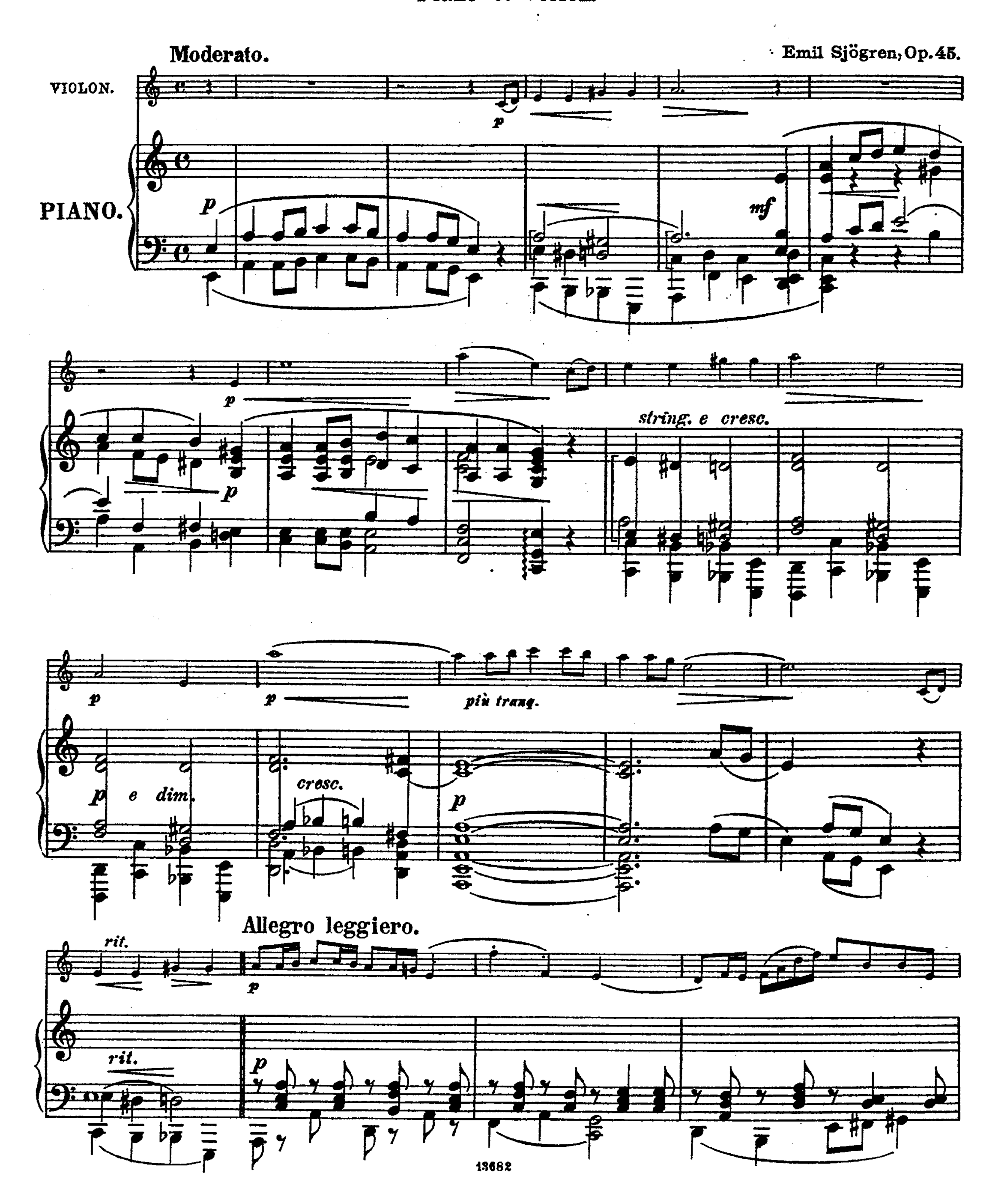
Morceau de Concert
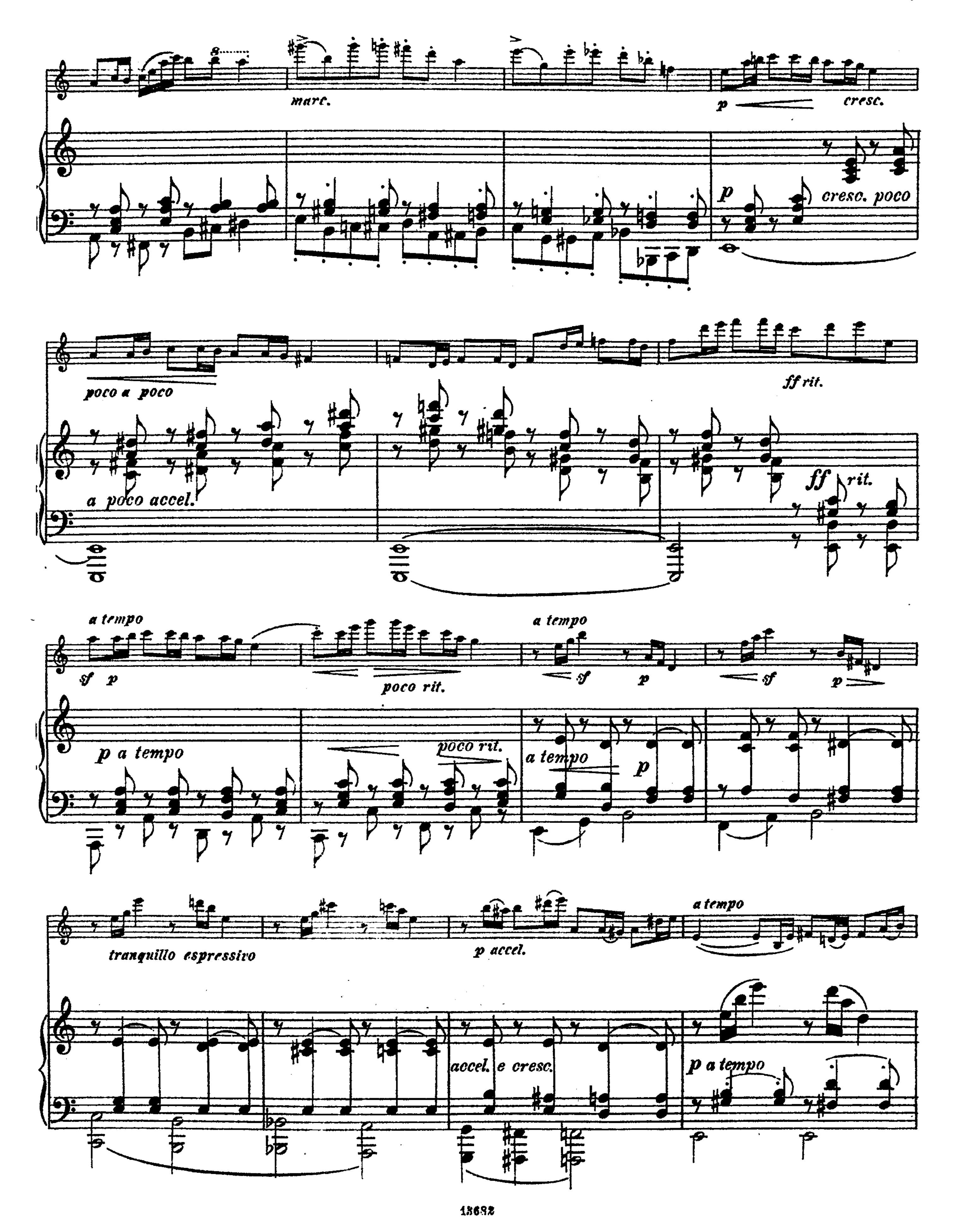
sur deux mélodies populaires suédoises

pour
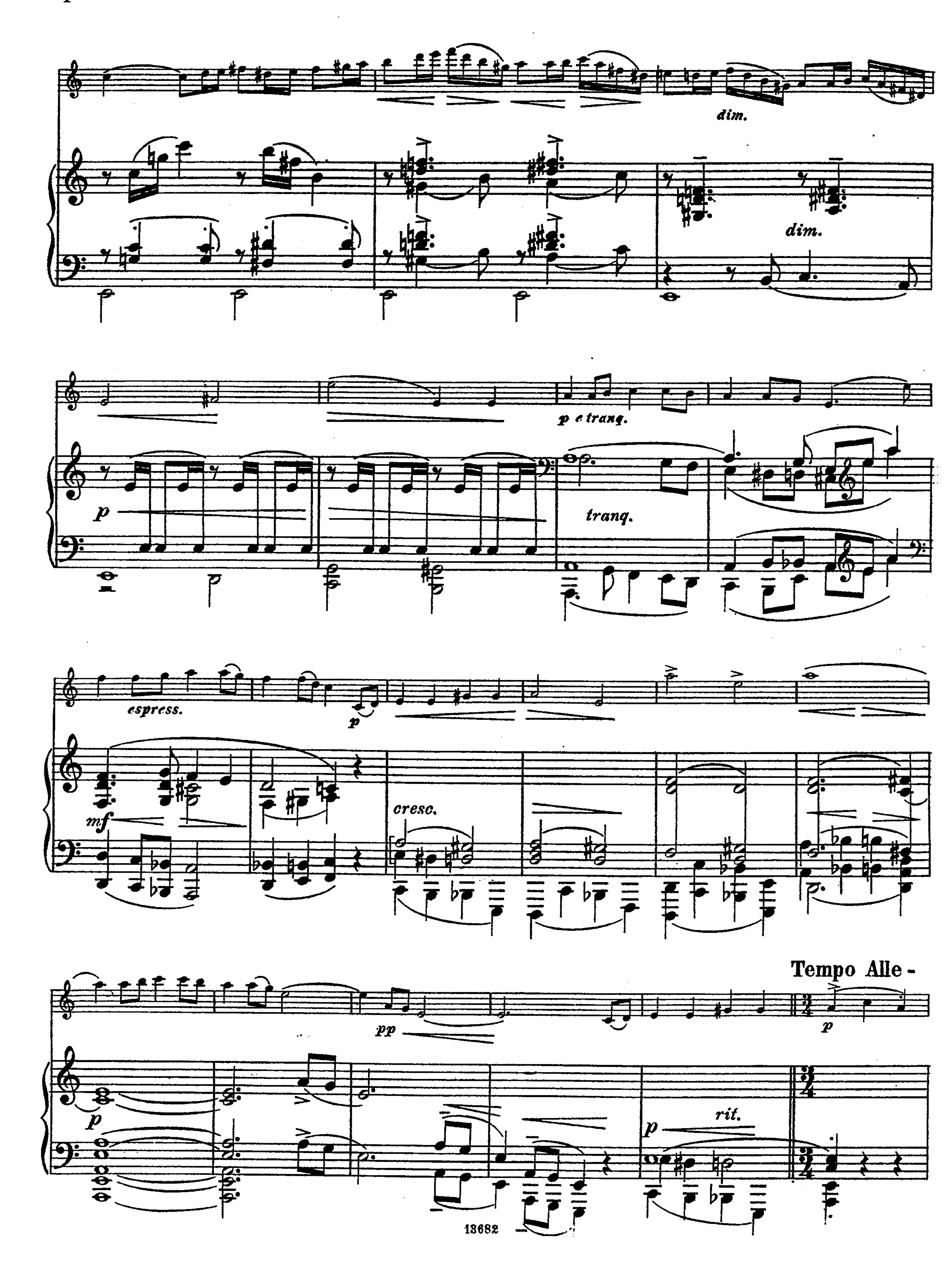
Piano et Violon.

Emil Sjögren, Op. 45.
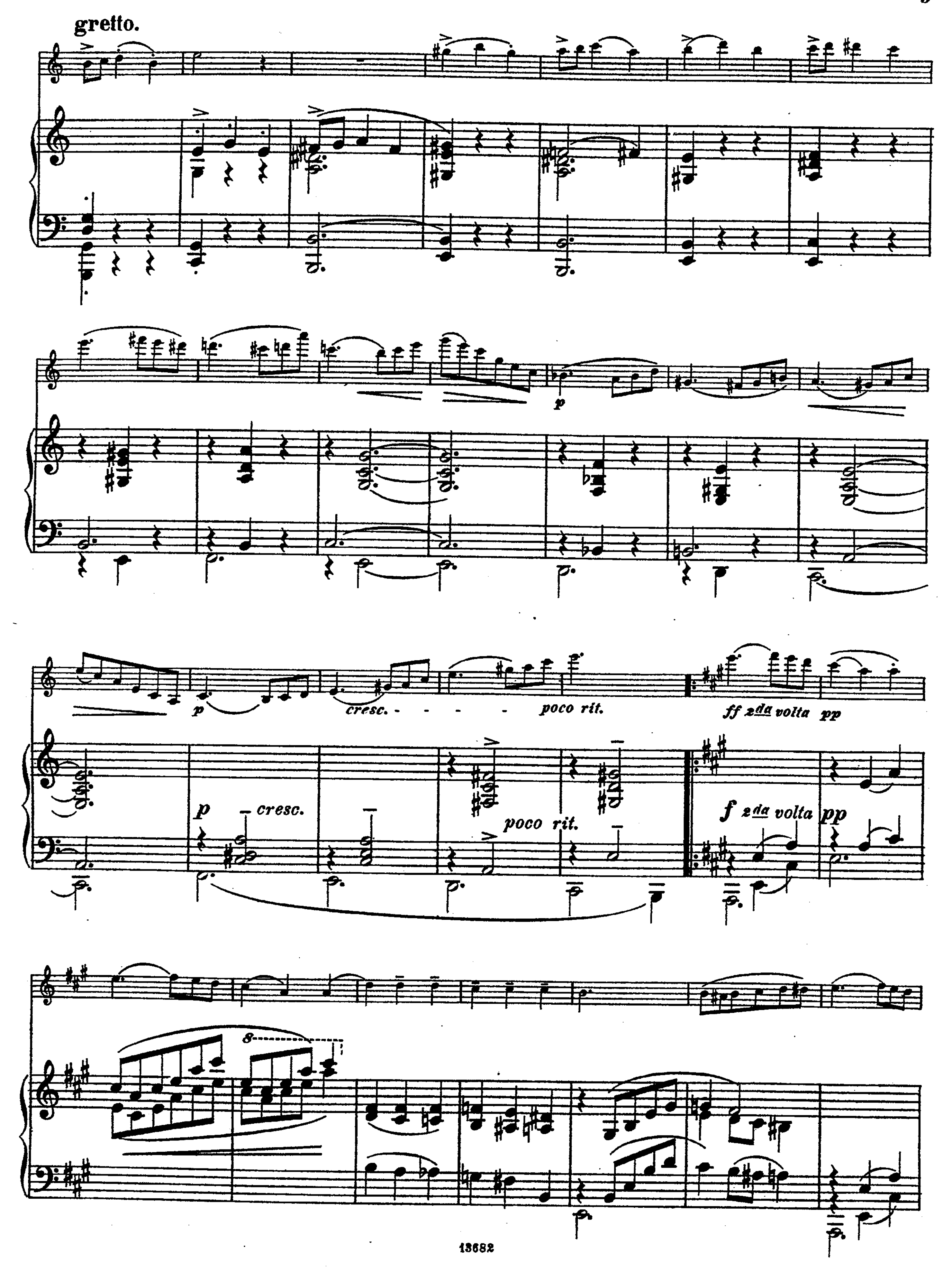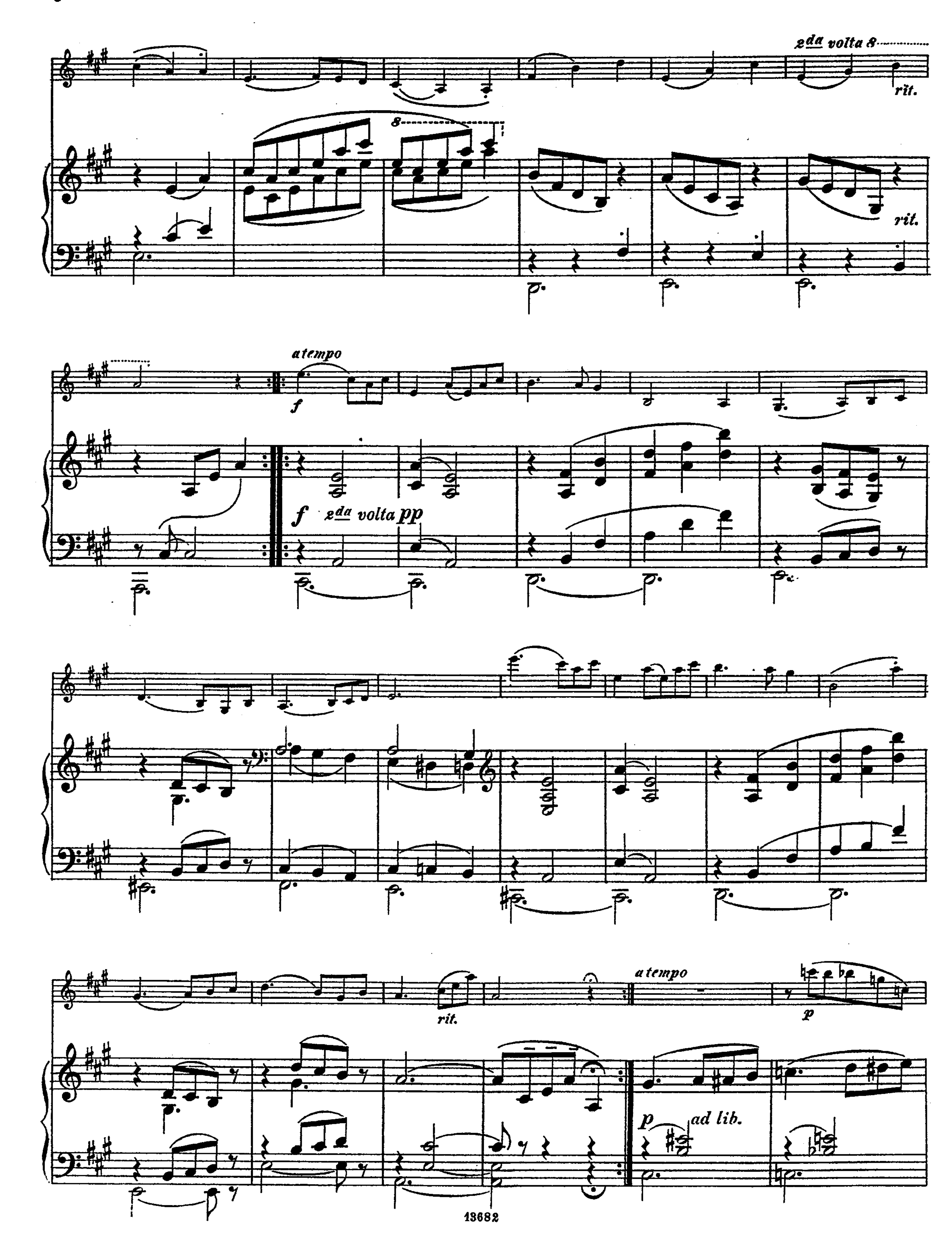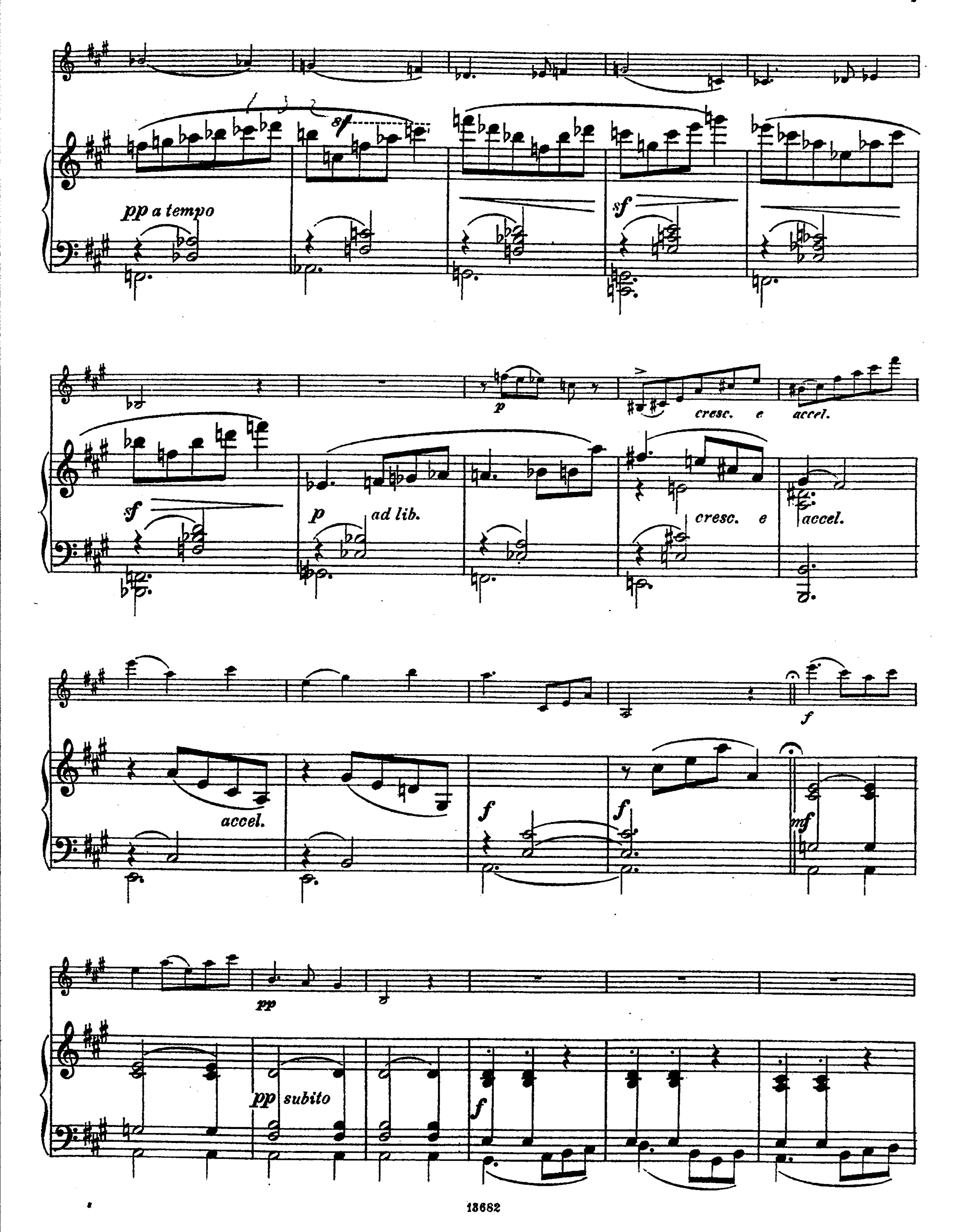




marc.
p
cresc.
p
cresc. poco
poco a poco
a poco accel.
ff rit.
ff
rit.
a tempo
sf
p
poco rit.
a tempo
sf
p
sf
p
p a tempo
poco rit.
a tempo
p
tranquillo espressivo
p accel.
a tempo
accel. e cresc.
p a tempo


dim.
dim.
p
p e tranq.
tranq.
espress.
mf
p
cresc.
Tempo Alle-
pp
p
p
rit.
p
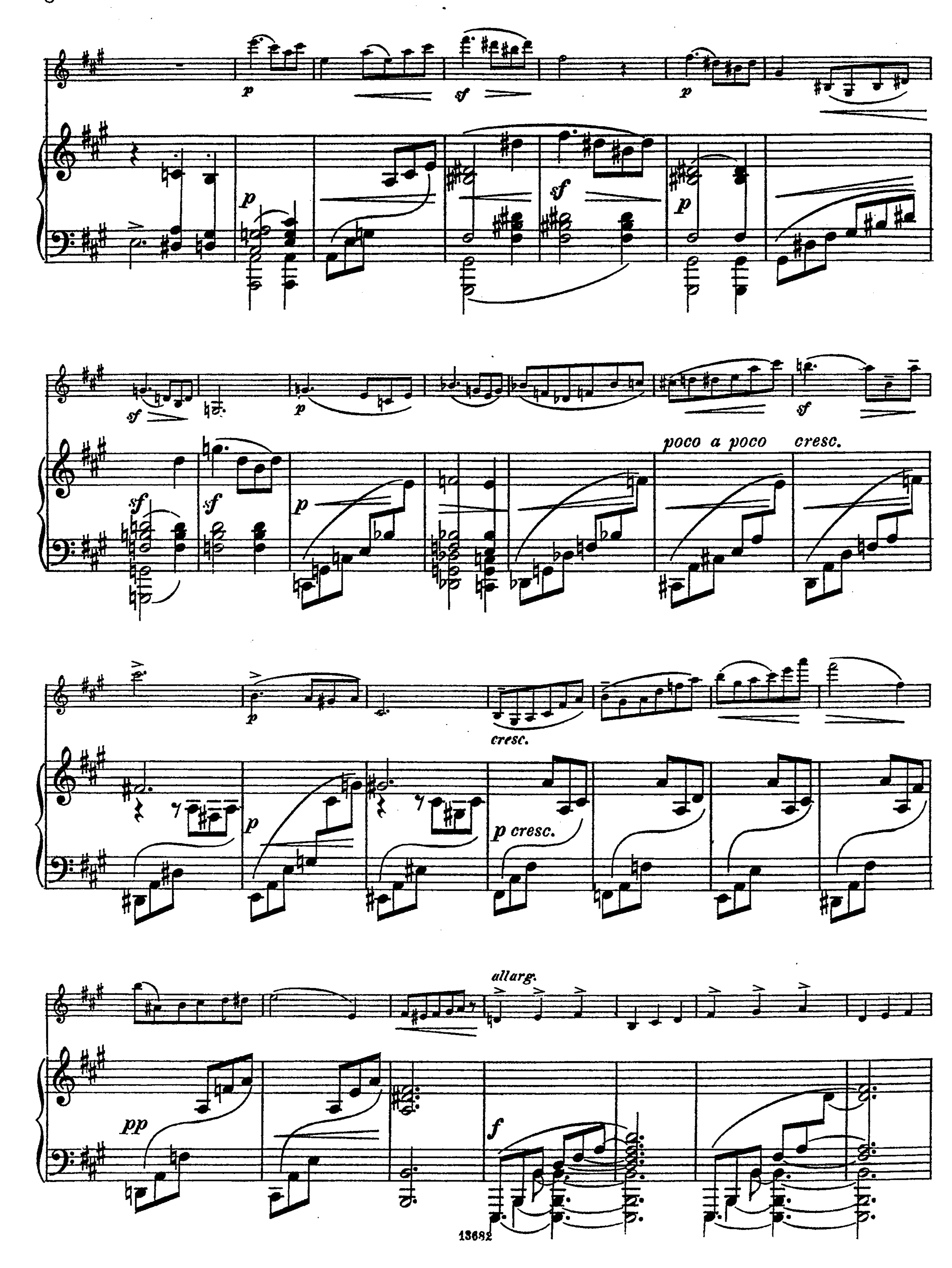
gretto.
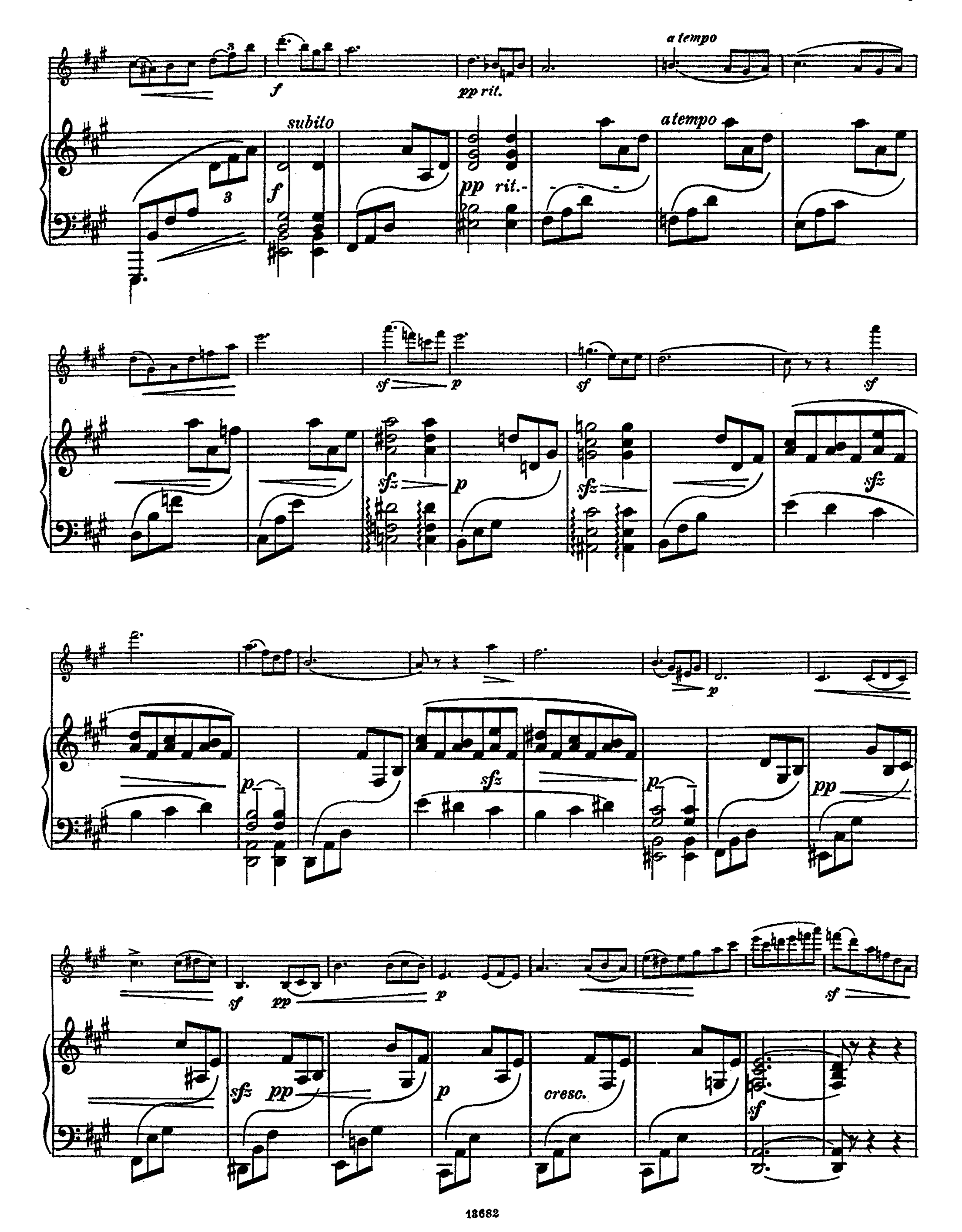

p
cresc.
poco rit.
ff 2da volta pp
p
cresc.
poco rit.
f 2da volta pp
8
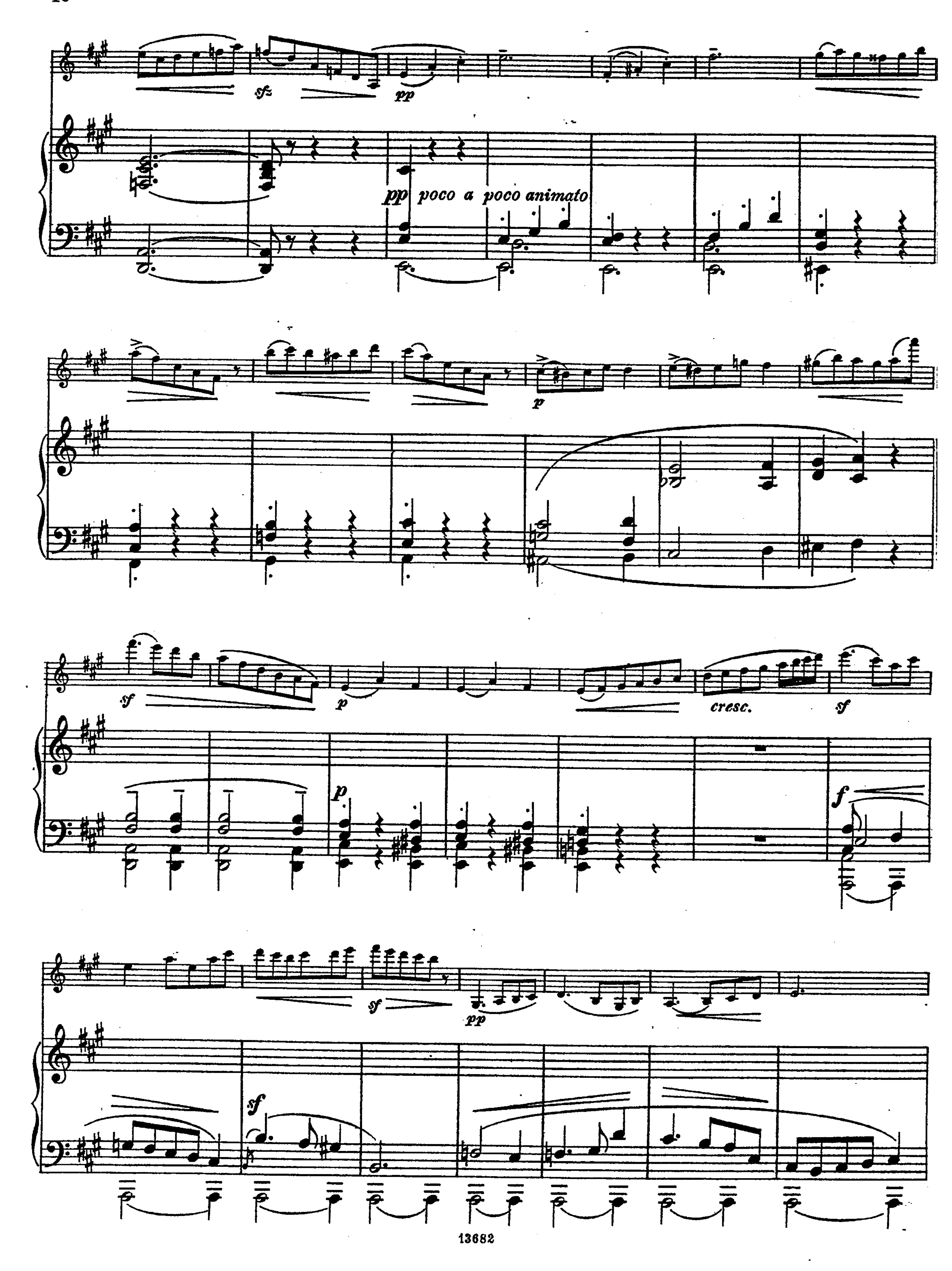

2da volta 8
rit.
8
rit.
a tempo
f
f
2da volta pp
rit.
a tempo
p
p
ad lib.
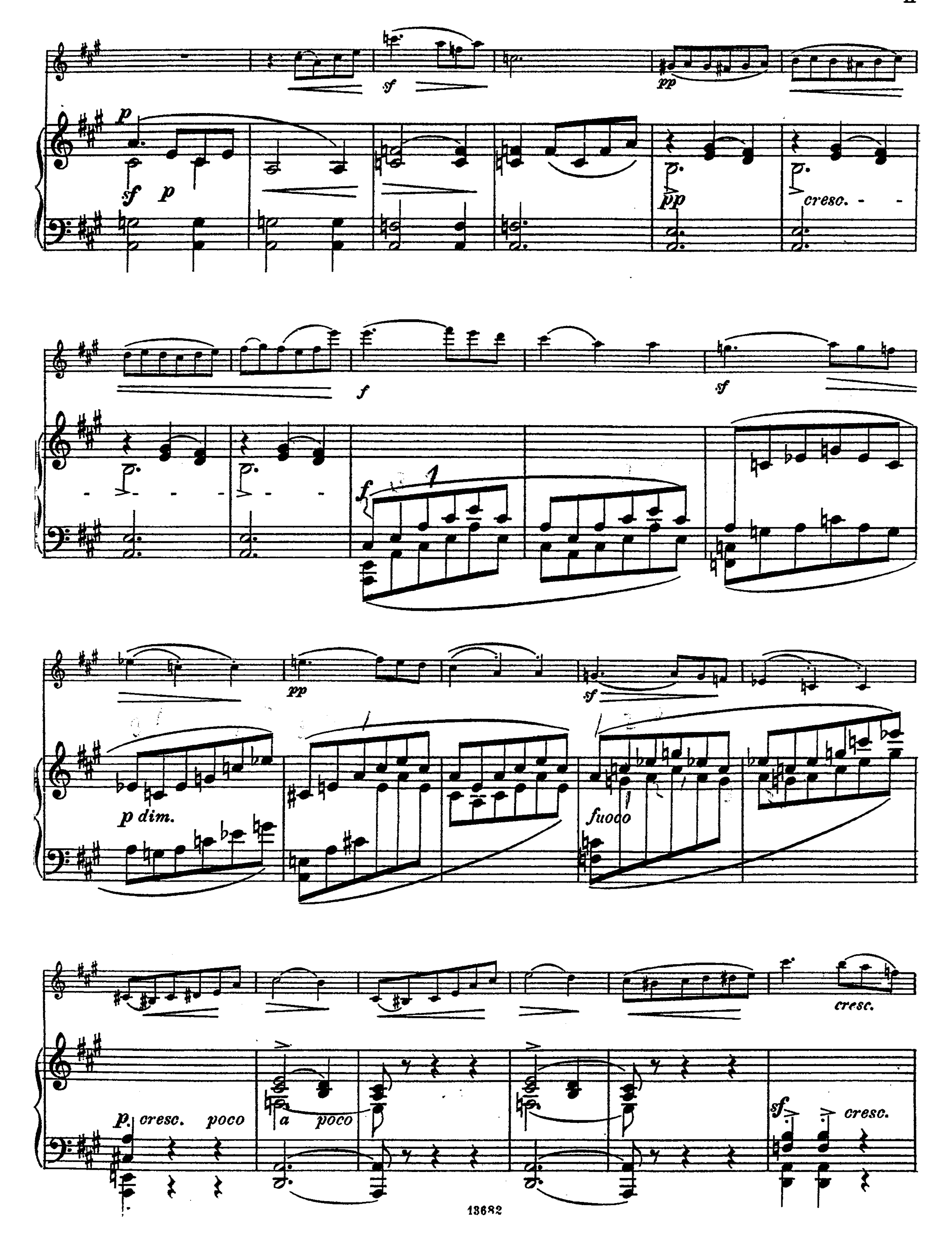


sf
pp a tempo
sf
sf
p
cresc. e accel.
p ad lib.
cresc. e accel.
accel.
f
f
f
mf
pp
pp subito
f


poco a poco cresc.
cresc.
p cresc.
allarg.


a tempo
subito
atempo
pp rit.
rit.
cresc.


sfz
pp
pp poco a poco animato
p
sf
p
cresc.
sf
f
sf
pp
sf



sf
pp
p
sf p
pp
cresc.
f
sf
p dim.
fuoco
p. cresc. poco
a poco
cresc.
sf



sf

sf *ff*

f poco a poco rit.

f poco a poco rit. mf *p* *rit.*

rit.
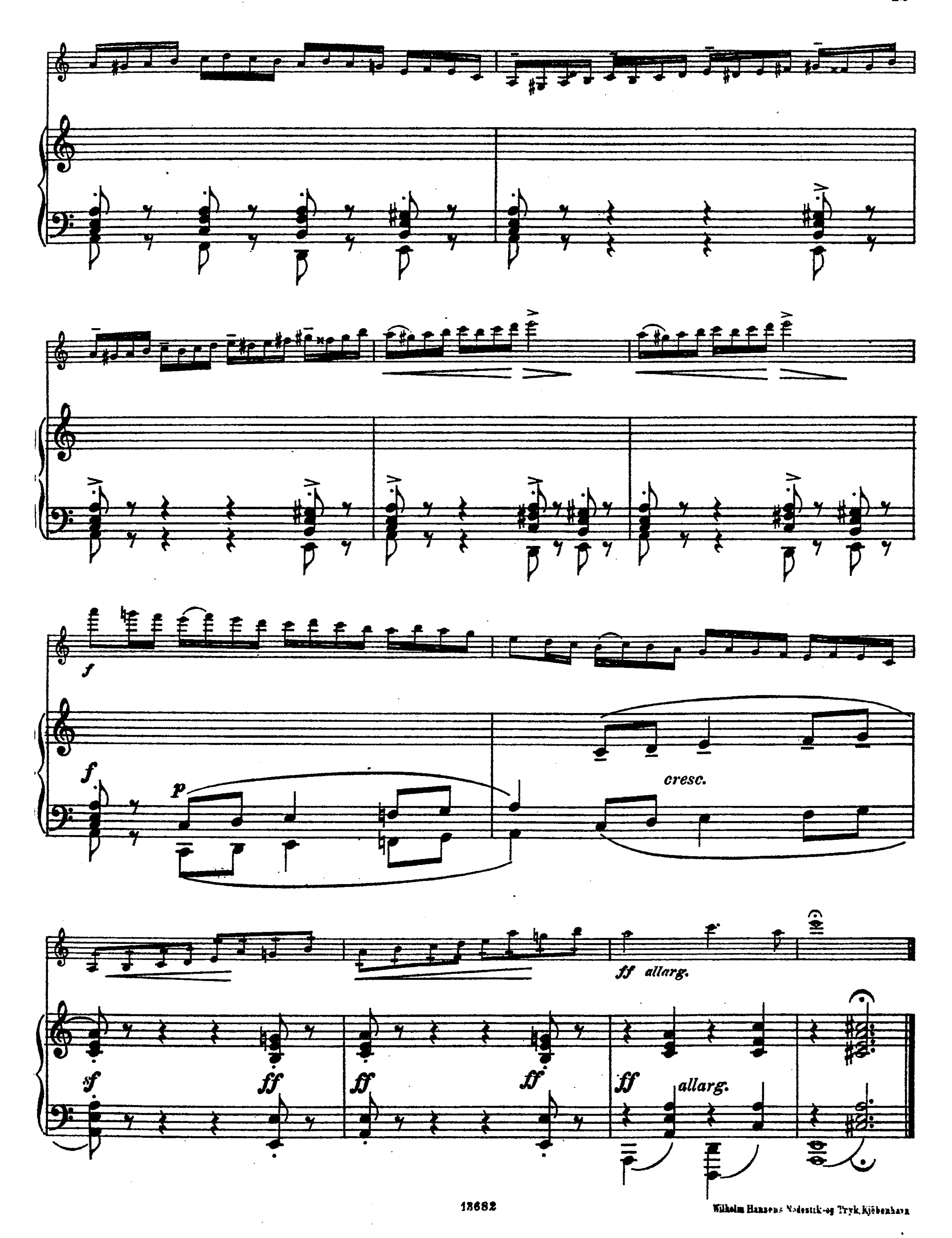
Tempo I.

p

Allegro vivacissimo.

p *pp*

p *p*



Wilhelm Hansens Nodestik-og Tryk, Kjöbenhavn